

Congratulations on taking the first step towards becoming a Certified Case Manager!

To make the process as efficient as possible, we've created a list of information you will need to complete the online application.

If you are applying with a current, active, and unrestricted license or certification in a health or human services discipline that, within its scope of practice, allows you to conduct an assessment independently, you will need to know:

- Name of license or certification
- Who issued the license or certification
- License or certification number
- State that issued the license or certification
- Date you became licensed or certified
- Expiration date of the license or certification

OR

If you are applying with a baccalaureate or graduate degree in a health or human services field that promotes the physical, psychosocial, and/or vocational wellbeing of the persons being served, you will need to know...

- Degree
- Area of concentration
- Name of institution
- Year of graduation
- College/Institution website

All applicants will need to provide:

- Current employment setting
- Employer(s), start and end dates to fulfill eligibility requirements
- Supervisor(s) name(s) (Make sure it is spelled correctly and is listed the same way as the CCMC database, be mindful of maiden/married surnames.)
- Supervisor(s) current email address(es) (If audited they will be contacted via email to verify case management duties.)

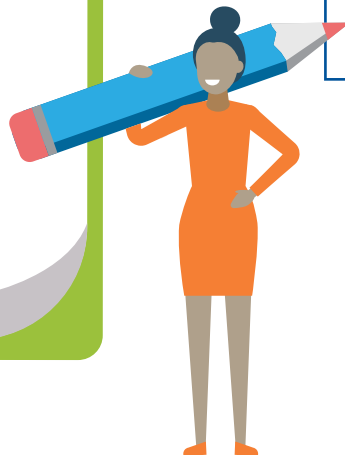

APPLY ONLINE AT:
<https://ccmcertification.org/get-certified/certification>



Commission for Case Manager Certification
1120 Route 73, Suite 200 | Mount Laurel, NJ 08054
(856) 380-6836 | ccmchq@ccmcertification.org
www.ccmcertification.org